

3mm



**MADE FROM
92% RECYCLED
TIRE RUBBER!**

ACOUSTICAL UNDERLAYMENT FOR TILE, STONE AND CARPET

IMPACTA ProBase 3mm floor underlayment is made from recycled rubber tires. ProBase underlay is used under tile/marble, and wood flooring. ProBase is excellent for use in lightweight wood frame construction due to its weight & mass. ProBase underlayment is 3mm thick and comes in rolls 4' x 50' (200 sq ft rolls).

Typical uses include; apartments, homes, condos, schools, hospitals and any areas where reduction from structural impact noise through the floor to ceiling assembly is required. ProBase underlayment can be installed over concrete, gypsum topping and structural sound plywood sub floors.

SPECIFICATIONS

- Thickness: 3mm
- Density (ASTM D-792): 43 lbs. cubic ft.
- Standard width: 48" wide
- Roll length: 50' long
- Weight: .50 lb psf
- Hardness A Shore-Durometer: 40-55

FEATURES

- 92% recycled content, qualifies for up to 5 Leed Points
- IIC rating 50+
- Easy to install, 4' x 50' rolls
- Sound control underlay for tile, stone, & hardwood



3mm



3mm IMPACTA ProBase ACOUSTICAL TEST

3mm IMPACTA ProBase Floated Engineered Hardwood over 3mm ProBase over 6" slab

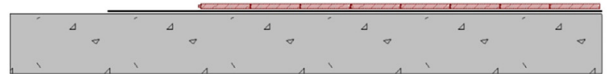

IIC/FIIC RATING: 21

3mm IMPACTA ProBase Floated Engineered Hardwood over 3mm ProBase over 6" slab with a ceiling below

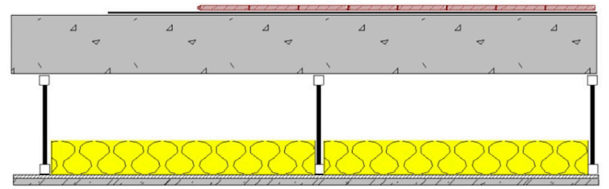

IIC/FIIC RATING: IIC 60

3mm IMPACTA ProBase 6" x 6" x 1/2" unglazed quarry tile bonded with thin set to 3mm ProBase glued to 6" slab

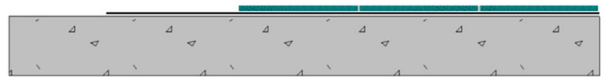

IIC/FIIC RATING: 20

3mm IMPACTA ProBase Glue down Engineered Hardwood over 3mm ProBase over 8" slab

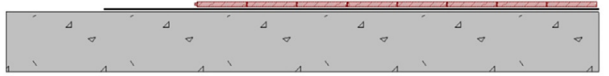

IIC/FIIC RATING: IIC 52

3mm IMPACTA ProBase Glue down Engineered Hardwood over 3mm ProBase over 8" slab with a ceiling below

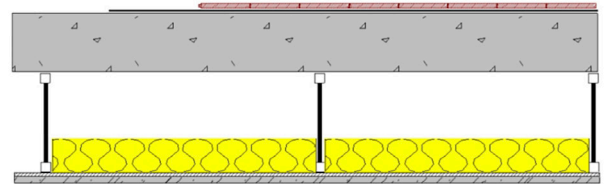

IIC/FIIC RATING: IIC 70